

INITIAL RECEIPT

United States Department of the Interior
Bureau of Land Management
 DIV OF LANDS, MINRLS & ENERGY
 ONE N CENTRAL AVE
 PHOENIX, AZ 85004 -4427
 Phone: 602-417-9200

Receipt	
No:	4810585

Transaction #: 4938078	
Date of Transaction: 09/25/2020	
CUSTOMER:	
TAMMY CHRISTENSEN PO BOX 17 WIKIEUP, AZ 85360-0017 US	

LINE #	QTY	DESCRIPTION	REMARKS	UNIT PRICE	TOTAL
1	1.00	LOCATABLE MINERALS / MINING CLAIMS-NEW, UNADJUD, ONE OR MORE AUTH NOS / NEW MINING CLAIMS LOCATION FEE CASES: AMC461236/\$40.00		- n/a -	40.00
2	1.00	LOCATABLE MINERALS / MINING CLAIMS-NEW, UNADJUD, ONE OR MORE AUTH NOS / NEW MINING CLAIM PROCESSING FEE CASES: AMC461236/\$20.00		- n/a -	20.00
3	1.00	LOCATABLE MINERALS / MINING CLAIMS-NEW, UNADJUD, ONE OR MORE AUTH NOS / NEW MINING CLAIMS MAINTENANCE FEE CASES: AMC461236/\$165.00		- n/a -	165.00
TOTAL:					\$225.00

PAYMENT INFORMATION			
1	AMOUNT:	225.00	POSTMARKED: N/A
	TYPE:	CHECK	RECEIVED: 09/25/2020
	CHECK NO:	51385218322	
	NAME:	CHRISTENSEN, TAMMY PO BOX 17 WIKIEUP AZ 85360-0017 US	

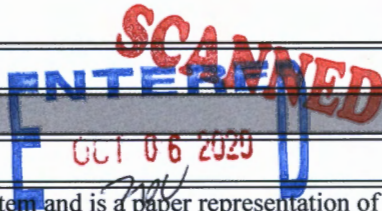
REMARKS

This receipt was generated by the automated BLM Collections and Billing System and is a paper representation of a portion of the official electronic record contained therein.

CORRESPONDENCE

TRANSFERS

MAINTENANCE FEES
WAIVERS
POL/NOI

MISCELLANEOUS

LOCATION NOTICES
AMENDMENTS
STATUS SHEET
GEO REPORT/MTP

MINING CLAIM STATUS REPORT - Assessment Year 2020

Data Entered: 10/6/2020 zoc

MTP Checked By: zoc
GEO Checked By: zoc

LEAD SERIAL NUMBER: AMC 461234 thru AMC _____

NUMBER OF CLAIMS & TYPE:

CHARGES:

1 LODE
____ PLACER
____ ASSOCIATION PLACER
____ MILL SITE
____ TUNNEL SITE

Processing Fee @ \$20 = \$ 20
Location Fee @ \$40 = \$ 40
Maintenance Fee @ \$165 = \$ 165
Add'l Maint Fee for Assoc Placer = \$ _____
SUBTOTAL \$ _____

TOTAL ACREAGE: _____ Per Claim
(Placer Only)

Other Fees \$ _____
Other Fees \$ _____
TOTAL \$ 225

NUMBER OF LOCATORS: _____

DOCUMENTS RECEIVED VIA: Over-the-Counter [] Mail [] **TIMELY FILED:** Yes [] No []

LEGAL DESCRIPTION: T 16.5N R 15W SEC 36
T _____ R _____ SEC _____
T _____ R _____ SEC _____
T _____ R _____ SEC _____
T _____ R _____ SEC _____

BLM [] FOREST SERVICE [] _____ SUBJ TO PL 359: Yes [] No []
WILDERNESS AREA [] _____

SPLIT ESTATE: N/A [] SX [] PX [] OTHER [] _____
SRHA [] Was proper Notice filed if located on SHRA Land? Yes [] No []

RECONVEYED MINERALS ON BLM LAND REQUIRE OPENING ORDER FROM 1944 TO 1993:
Open to Entry On _____ N/A []

COMMENTS/STATUS: VOID [] PARTIALLY VOID [] PVT MINERALS [] WITHDRAWN LANDS []
OTHER [] _____

[] Claimant acknowledges that portions of the following claim(s) site(s) may be void or voidable.

Printed Name of Claimant _____ Signature of Claimant _____

*****FINAL ADJUDICATION*****

DATE _____ INITIALS _____

AMC461236

FEE# 2020053874

OFFICIAL RECORDS OF MOHAVE COUNTY KRISTI BLAIR, COUNTY RECORDER



09/21/2020 09:52 AM Fee: \$30.00

PAGE: 1 of 2

LOCATION NOTICE FOR LODE MINING CLAIM

Amendment BLM Serial # _____

NOTICE IS HEREBY GIVEN that the DIAMOND JOE MINE

AMC 459252 lode mining claim has been located by

TAMMY CHRISTENSEN whose current mailing address is:

P.O. BOX 17 WIKIEUP, AZ 85360 .

RECEIVED BLM AZ STATE OFFICE 2020 SEP 25 A 8:09 PHOENIX, ARIZONA

The general course of this claim is NORTH AND SOUTH and it is situated in MOHAVE County, Arizona. This claim is 1500 feet in length and 600 feet in width. 20 Total Claim Acreage. This claim runs from the location monument on which this location notice is posted on the centerline of the claim approximately 1200 feet in a NORTHERLY direction to the NORTH end line and 300 feet in a SOUTHERLY direction to the SOUTH end line. This claim is marked by six monuments, one at each corner and one at the center of each end line of the claim. The location monument on which this notice is posted is situated within Section 36, Township 16 1/2N , Range 15W, Gila Salt River Base and Meridian, Arizona and this claim encompasses portions of the following quarter section(s), section(s), Township(s) and Range(s) NW 1/4 SE 1/4 AND SW 1/4 OF SE 1/4 OF SECTION 36 Gila Salt River Base and Meridian, Arizona. The locality of this claim with reference to some natural object or permanent monument and additional information (if any) concerning its locality are as follows: SW CORNER OF THIS CLAIM IS 1,135 FEET NORTH AND 2,645 FEET EAST OF THE SW CORNER OF SECTION 36, T16-1/2N, R15W THEN HEADS DUE EAST AT A 90 DEGREE ANGLE 600 FEET TO SE CORNER, THEN DUE NORTH AT A 90 DEGREE ANGLE FOR 1500 FEET TO THE NE CORNER, THEN DUE WEST FOR 600 FEET TO THE NW CORNER, THEN 1500 FEET DUE SOUTH AT A 90 DEGREE ANGLE BACK TO THE PLACE OF BEGINNING, THE SW CORNER. The above information is shown on the attached map.

DATED AND POSTED on the ground this 13TH day of September, 2020.

LOCATOR(s) AGENT

Print Name(s) Tammy Christensen

Signature(s) Tammy Christensen

Form MCF100 Revised July 2014

AMC461236

MINING CLAIM MAP

Lode (X) Placer ()
 Millsite ()

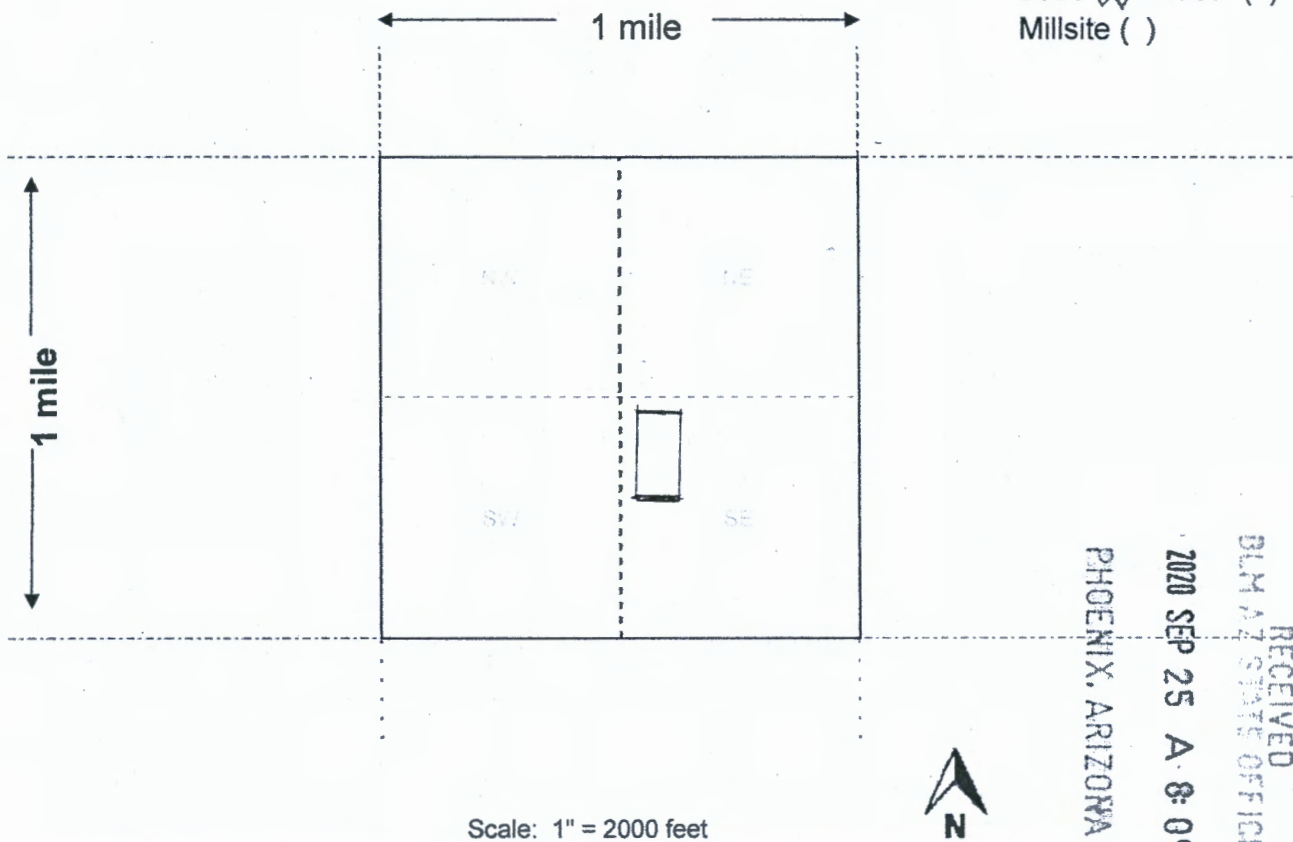

AMC461236

RECEIVED
 BLM AZ STATE OFFICE
 2020 SEP 25 A 8:09
 PHOENIX, ARIZONA

Scale: 1" = 2000 feet



1. The above map depicts the DIAMOND JOE MINE LODE mining claim, which is located in Section (s) 36 , Township 16-1/2N , Range 15W , Gila and Salt River Base and Meridian, MOHAVE County, Arizona. Total claim acreage is 20.

2. The type of corner and location monuments used are as follows: THE CLAIM IS MARKED BY 4 MONUMENTS, ONE AT EACH CORNER OF THE CLAIM. ADDITIONALLY, THERE ARE 2 END-LINE MARKERS ON EACH SIDE OF THE CENTER OF THE CLAIM. ALL MARKERS ARE 4"X4" WOODEN POSTS THAT ARE BURIED 1.5' IN THE GROUND AND PROTRUDE 4.5' ABOVE THE GROUND EMBOSSED WITH THE NAME OF THE CLAIM AND ITS LOCATION IN RELATION TO THE CLAIM.

3. The bearings and distances in degrees and feet between claim corners and to a public land survey monument are as depicted on the map.

4. If the claim is a placer or millsite claim with exterior limits conforming to legal subdivisions provide a legal description of the claim



LR2000 Internal

CR Geographic Report with Land

Download User Guide (pdf)

Purpose: This report produces a geographic listing of case information based on retrieval by Meridian/Township/Range. This report format will display the case type, case disposition, meridian, township, range, section, survey type, survey number, surface management agency, pending actions, serial number, and total case acres.

To refresh the query, do a **Ctrl-R**. It resets the page and clears any criteria fields that may have entries.



No Results

The specified criteria didn't result in any data. This is often caused by applying filters and/or selection steps that are too restrictive or that contain incorrect values. Please check your analysis filters and selection steps, and try again. The filters or selection steps currently being applied are shown below.

Filters

Disposition is equal to **AUTHORIZED, CANCELLED, EXPIRED, PENDING, REJECTED, RELINQUISHED, WITHDRAWN**
and Meridian Township Range Section is equal to **14 0162N 0150W 036**
and Admin State is equal to **AZ**

Return - Refresh

TOWNSHIP 16 1/2 NORTH RANGE 15 WEST OF THE GILA AND SALT RIVER MERIDIAN, ARIZONA

MOHAVE COUNTY
KINGMAN FIELD OFFICE

STATUS OF PUBLIC DOMAIN
LAND AND MINERAL TITLES

RESURVEY		ORIGINAL SURVEY		
TRACT NO	T	R	SEC	SUBDIVISION

FOR ORDERS AFFECTING DISPOSAL OR USE OF UNIDENTIFIED LANDS WITHDRAWN FOR CLASSIFICATION, MINERALS, WATER AND/OR OTHER PUBLIC PURPOSES, REFER TO INDEX OF MISCELLANEOUS DOCUMENTS.

Grazing Dist No. 2

MDS 406 E1/2

T 17N
R 15W R 14W



Lot Long 34°46'07"N
113°46'00"W

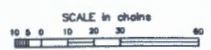

WARNING STATEMENT
 This plot is the Bureau's Record of Title, and should be used only as a graphic display of the township survey data. Records herein do not reflect title changes which may have been affected by lateral movements of rivers or other bodies of water. Refer to the cadastral surveys for official survey information.

CURRENT TO	NW	GSR Mer
5-29-2013	ACAD	T. 15 1/2 N R. 15 W

Tammy Christensen
P.O. Box 17
Wilkieup, AZ 85360



Bureau of Land Management
One North Central Ave
Suite 800
Phoenix, AZ 85004



PHOENIX, ARIZONA

2020 SEP 25 A 8:09

RECEIVED
BLM AZ STATE OFFICE

8500484427 0041

